

CUSTOMER DRAWING

REVISIONS					
REV.	D.C.N NUMBER	DESCRIPTION	DATE	CHECKED BY DATE	APPROVED BY DATE
D1		FIRST ISSUE	12/12/2013		
1	1367	FIRST PRODUCTION PART - B.B	30/01/2014	P.S 30/01/2014	M.H 31/01/2014
2	1389	CHANGED RIPPLE SURFACE TO SMOOTH. B.B	01/05/2014	P.S 08/12/2014	M.H 08/12/2014
3	1442	OPTIC TYPE & CAVITY IDENTS ADDED. PJS	18/09/2015		

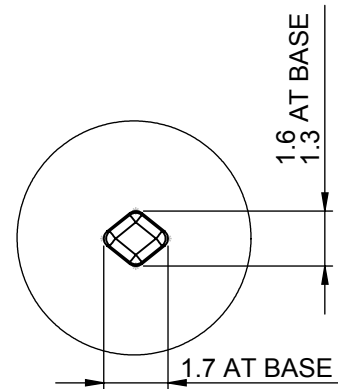

DETAIL D
SCALE 5 : 1

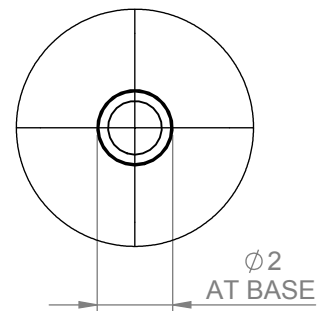

DETAIL E
SCALE 5 : 1

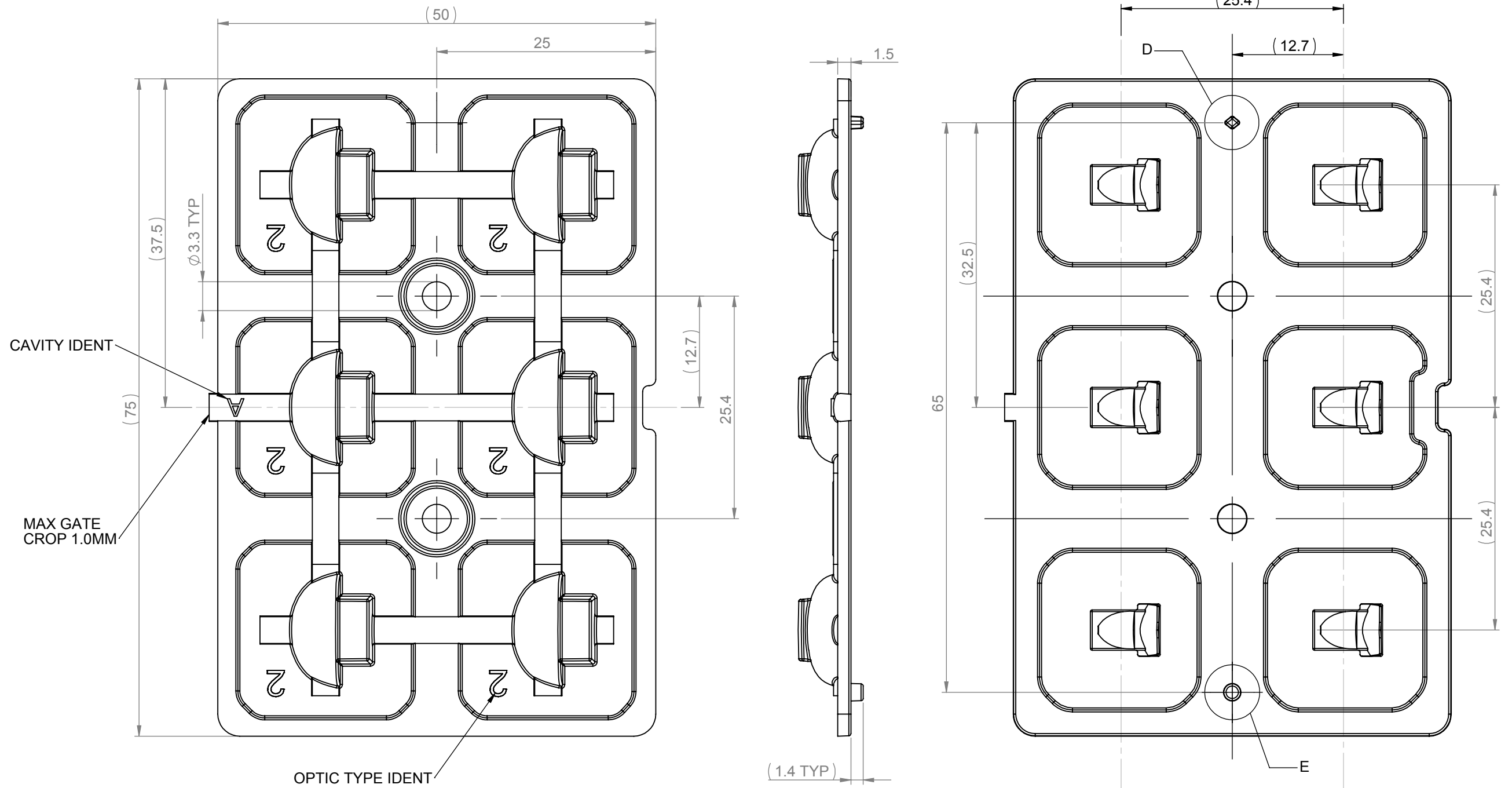

NOTES:

- 1 - MATERIAL: PMMA
- 2 - FINISH:
OPTICAL SURFACES ARE OPTICALLY POLISHED TO SPI-A1
COMMERCIAL POLISH SPI-A3 FOR ALL NON OPTICAL SURFACES.
- 3 - OVERALL PART THICKNESS = SEE 3D FILE
- 4 - GENERAL DRAFT 2°
- 5 - GENERAL FILLET 0.25mm
- 6 - DIMENSIONS IN BRACKETS ARE FOR INFORMATION ONLY
AND NOT FOR INSPECTION

SHEET 2 OF 2

<p>103 Buckingham Avenue SL1 4PF, UK. Tel: +44(0) 01753 575 011 Fax: +44(0) 01753 811 359 sales@carclo-optics.com www.carclo-optics.com</p>	Title		MINI HUBBLE II - 3 BY 2 ARRAY												
	Drawn by	BB	Customer	CARCLO											
<p>THIRD ANGLE PROJECTION</p>	GENERAL TOLERANCES UNLESS OTHERWISE STATED		DIMENSION IN mm												
	<p>LINEAR</p> <table border="0"> <tr> <td>0</td> <td>±0.25</td> <td>0</td> <td>±1°</td> </tr> <tr> <td>0.0</td> <td>±0.1</td> <td>0.0</td> <td>±0.5°</td> </tr> <tr> <td>0.00</td> <td>±0.05</td> <td>0.00</td> <td>±0.1°</td> </tr> </table>		0	±0.25	0	±1°	0.0	±0.1	0.0	±0.5°	0.00	±0.05	0.00	±0.1°	<p>Format Size</p> <p>A3</p>
0	±0.25	0	±1°												
0.0	±0.1	0.0	±0.5°												
0.00	±0.05	0.00	±0.1°												
<p>CARCLO Optics</p> <p>CONFIDENTIAL: UNAUTHORISED COPYING, DISCUSSION & DISTRIBUTION PROHIBITED</p>		<p>Part N°</p> <p>12770</p>		<p>Drw N°</p> <p>70285</p>											