

Test Report

No. : CE/2008/41800A Date : 2008/08/11 Page : 1 of 11

BOURNS INC.
1200 COLUMBIA AVE., RIVERSIDE, CA 92507-2114, USA



The following sample(s) was/were submitted and identified by/on behalf of the client as :

Sample Description : MOLDED QFN/DFN PACKAGE
Style/Item No. : TVS DIODE ARRAYS
Sample Receiving Date : 2008/04/08
Testing Period : 2008/04/08 TO 2008/04/16

=====
Test Result(s) : Please refer to next page(s).

Chenyu Kung / Operation Manager
Signed for and on behalf of
SGS TAIWAN LTD.
Chemical Laboratory – Taipei

Unless otherwise stated the results shown in this test report refer only to the sample(s) tested. This test report cannot be reproduced, except in full, without prior written permission of the Company. 除非另有說明，此報告結果僅對測試之樣品負責。本報告未經本公司書面許可，不可部分複製。

This Test Report is issued by the Company under its General Conditions of Service printed overleaf or available on request and accessible at http://www.sgs.com/terms_and_conditions.htm. Attention is drawn to the limitation of liability, indemnification and jurisdiction issues defined therein. Any holder of this Test Report is advised that information contained hereon reflects the Company's findings at the time of its intervention only and within the limits of Client's instructions, if any. The Company's sole responsibility is to its Client and this document does not exonerate parties to a transaction from exercising all their rights and obligations under the transaction documents. Any unauthorized alteration, forgery or falsification of the content or appearance of this document is unlawful and offenders may be prosecuted to the fullest extent of the law.

Test Report

No. : CE/2008/41800A Date : 2008/08/11 Page : 2 of 11

BOURNS INC.
1200 COLUMBIA AVE., RIVERSIDE, CA 92507-2114, USA



Test Result(s)

PART NAME NO.1 : MOLDED QFN/DFN PACKAGE

Test Item (s):	Unit	Method	MDL	Result
				No.1
Cadmium (Cd)	mg/kg	With reference to IEC 62321/2nd CDV (111/95/CDV). Determination of Cadmium by ICP-AES.	2	n.d.
Lead (Pb)	mg/kg	With reference to IEC 62321/2nd CDV (111/95/CDV). Determination of Lead by ICP-AES.	2	n.d.
Mercury (Hg)	mg/kg	With reference to IEC 62321/2nd CDV (111/95/CDV). Determination of Mercury by ICP-AES.	2	n.d.
Hexavalent Chromium Cr(VI) by alkaline extraction	mg/kg	With reference to IEC 62321/2nd CDV (111/95/CDV). Determination of Hexavalent Chromium for non-metallic samples by UV/Vis Spectrometry.	2	n.d.
Polychlorinated Biphenyls (PCBs) (CAS No.: 001336-36-3)	mg/kg	With reference to US EPA 3540C method. Analysis was performed by GC/MS.	0.5	n.d.
Polychlorinated Terphenyls (PCTs)	mg/kg	With reference to US EPA 3540C method. Analysis was performed by GC/MS.	0.5	n.d.
Polychlorinated Naphthalene (PCNs)	mg/kg	With reference to US EPA 3540C method. Analysis was performed by GC/MS.	5	n.d.
Chlorinated Paraffin (C10~C13) (CAS No.: 010871-26-2)	%	With reference to US EPA 3540C method. Analysis was performed by GC/MS.	0.01	n.d.
PVC	**	Analysis was performed by FTIR and FLAME Test.	-	Negative
PFOS	mg/kg	With reference to US EPA 3540C : 1996 method for PFOS Content. Analysis was performed by LC/MS.	1	n.d.
Organic-tin compounds	---	---	---	---
Triphenyl Tin (TphT) (CAS No.: 000668-34-8)	mg/kg	With reference to DIN 38407-13. Analysis was performed by GC/FPD.	0.03	n.d.
Tributyl Tin (TBT) (CAS No.: 000688-73-3)	mg/kg	With reference to DIN 38407-13. Analysis was performed by GC/FPD.	0.03	n.d.

Unless otherwise stated the results shown in this test report refer only to the sample(s) tested. This test report cannot be reproduced, except in full, without prior written permission of the Company. 除非另有說明，此報告結果僅對測試之樣品負責。本報告未經本公司書面許可，不可部分複製。

This Test Report is issued by the Company under its General Conditions of Service printed overleaf or available on request and accessible at http://www.sgs.com/terms_and_conditions.htm. Attention is drawn to the limitation of liability, indemnification and jurisdiction issues defined therein. Any holder of this Test Report is advised that information contained hereon reflects the Company's findings at the time of its intervention only and within the limits of Client's instructions, if any. The Company's sole responsibility is to its Client and this document does not exonerate parties to a transaction from exercising all their rights and obligations under the transaction documents. Any unauthorized alteration, forgery or falsification of the content or appearance of this document is unlawful and offenders may be prosecuted to the fullest extent of the law.

Test Report

No. : CE/2008/41800A Date : 2008/08/11 Page : 3 of 11

BOURNS INC.
1200 COLUMBIA AVE., RIVERSIDE, CA 92507-2114, USA



Test Item (s):	Unit	Method	MDL	Result
				No.1
Sum of PBBs	mg/kg	With reference to IEC 62321/2nd CDV (111/95/CDV). Determination of PBB and PBDE by GC/MS.	-	n.d.
Monobromobiphenyl			5	n.d.
Dibromobiphenyl			5	n.d.
Tribromobiphenyl			5	n.d.
Tetrabromobiphenyl			5	n.d.
Pentabromobiphenyl			5	n.d.
Hexabromobiphenyl			5	n.d.
Heptabromobiphenyl			5	n.d.
Octabromobiphenyl			5	n.d.
Nonabromobiphenyl			5	n.d.
Decabromobiphenyl			5	n.d.
Sum of PBDEs			-	n.d.
Monobromodiphenyl ether			5	n.d.
Dibromodiphenyl ether			5	n.d.
Tribromodiphenyl ether			5	n.d.
Tetrabromodiphenyl ether			5	n.d.
Pentabromodiphenyl ether			5	n.d.
Hexabromodiphenyl ether			5	n.d.
Heptabromodiphenyl ether			5	n.d.
Octabromodiphenyl ether			5	n.d.
Nonabromodiphenyl ether	5	n.d.		
Decabromodiphenyl ether	5	n.d.		
Asbestos	---	---	---	---
Amosite (CAS No.: 012172-73-5)	%	As per NIOSH 9000 method. Analysis was performed by XRD.	1	Negative
Chrysotile (CAS No.: 012001-29-5)	%	As per NIOSH 9000 method. Analysis was performed by XRD.	1	Negative
Crocidolite (CAS No.: 012001-28-4)	%	As per NIOSH 9000 method. Analysis was performed by XRD.	1	Negative
Anthophyllite (CAS No.: 017068-78-9)	%	As per NIOSH 9000 method. Analysis was performed by XRD.	1	Negative
Tremolite (CAS No.: 014567-73-8)	%	As per NIOSH 9000 method. Analysis was performed by XRD.	1	Negative
Actinolite (CAS No.: 013768-00-8)	%	As per NIOSH 9000 method. Analysis was performed by XRD.	1	Negative
AZO	---	---	---	---
1): 4-AMINODIPHENYL (CAS No.: 000092-67-1)	mg/kg	With reference to LMBG 82.02-2. Analysis was performed by GC/MS.	3	n.d.

Unless otherwise stated the results shown in this test report refer only to the sample(s) tested. This test report cannot be reproduced, except in full, without prior written permission of the Company. 除非另有說明，此報告結果僅對測試之樣品負責。本報告未經本公司書面許可，不可部分複製。

This Test Report is issued by the Company under its General Conditions of Service printed overleaf or available on request and accessible at http://www.sgs.com/terms_and_conditions.htm. Attention is drawn to the limitation of liability, indemnification and jurisdiction issues defined therein. Any holder of this Test Report is advised that information contained hereon reflects the Company's findings at the time of its intervention only and within the limits of Client's instructions, if any. The Company's sole responsibility is to its Client and this document does not exonerate parties to a transaction from exercising all their rights and obligations under the transaction documents. Any unauthorized alteration, forgery or falsification of the content or appearance of this document is unlawful and offenders may be prosecuted to the fullest extent of the law.

Test Report

No. : CE/2008/41800A Date : 2008/08/11 Page : 4 of 11

BOURNS INC.

1200 COLUMBIA AVE., RIVERSIDE, CA 92507-2114, USA



Test Item (s):	Unit	Method	MDL	Result
				No.1
2): BENZIDINE (CAS No.: 000092-87-5)	mg/kg	With reference to LMBG 82.02-2. Analysis was performed by GC/MS.	3	n.d.
3): 4-CHLORO-O-TOLUIDINE (CAS No.: 000095-69-2)	mg/kg	With reference to LMBG 82.02-2. Analysis was performed by GC/MS.	3	n.d.
4): 2-NAPHTHYLAMINE (CAS No.: 000091-59-8)	mg/kg	With reference to LMBG 82.02-2. Analysis was performed by GC/MS.	3	n.d.
5): O-AMINOAZOTOLUENE (CAS No.: 000097-56-3)	mg/kg	With reference to LMBG 82.02-2. Analysis was performed by GC/MS.	3	n.d.
6): 2-AMINO-4-NITROTOLUENE (CAS No.: 000099-55-8)	mg/kg	With reference to LMBG 82.02-2. Analysis was performed by GC/MS.	3	n.d.
7): P-CHLOROANILINE (CAS No.: 000106-47-8)	mg/kg	With reference to LMBG 82.02-2. Analysis was performed by GC/MS.	3	n.d.
8): 2,4-DIAMINOANISOLE (CAS No.: 000615-05-4)	mg/kg	With reference to LMBG 82.02-2. Analysis was performed by GC/MS.	3	n.d.
9): 4,4'-DIAMINODIPHENYLMETHANE (CAS No.: 000101-77-9)	mg/kg	With reference to LMBG 82.02-2. Analysis was performed by GC/MS.	3	n.d.
10): 3,3'-DICHLOROBENZIDINE (CAS No.: 000091-94-1)	mg/kg	With reference to LMBG 82.02-2. Analysis was performed by GC/MS.	3	n.d.
11): 3,3'-DIMETHOXYBENZIDINE (CAS No.: 000119-90-4)	mg/kg	With reference to LMBG 82.02-2. Analysis was performed by GC/MS.	3	n.d.
12): 3,3'-DIMETHYLBENZIDINE (CAS No.: 000119-93-7)	mg/kg	With reference to LMBG 82.02-2. Analysis was performed by GC/MS.	3	n.d.
13): 3,3'-DIMETHYL-4,4'-DIAMINODIPHENYLMETHANE (CAS No.: 000838-88-0)	mg/kg	With reference to LMBG 82.02-2. Analysis was performed by GC/MS.	3	n.d.
14): P-CRESIDINE (2-METHOXY-5-METHYLANILINE) (CAS No.: 000120-71-8)	mg/kg	With reference to LMBG 82.02-2. Analysis was performed by GC/MS.	3	n.d.
15): 4,4'-METHYLENE-BIS-(2-CHLOROANILINE) (CAS No.: 000101-14-4)	mg/kg	With reference to LMBG 82.02-2. Analysis was performed by GC/MS.	3	n.d.
16): 4,4'-OXYDIANILINE (CAS No.: 000101-80-4)	mg/kg	With reference to LMBG 82.02-2. Analysis was performed by GC/MS.	3	n.d.
17): 4,4'-THIODIANILINE (CAS No.: 000139-65-1)	mg/kg	With reference to LMBG 82.02-2. Analysis was performed by GC/MS.	3	n.d.
18): O-TOLUIDINE (CAS No.: 000095-53-4)	mg/kg	With reference to LMBG 82.02-2. Analysis was performed by GC/MS.	3	n.d.
19): 2,4-TOLUYLENEDIAMINE (CAS No.: 000095-80-7)	mg/kg	With reference to LMBG 82.02-2. Analysis was performed by GC/MS.	3	n.d.

Unless otherwise stated the results shown in this test report refer only to the sample(s) tested. This test report cannot be reproduced, except in full, without prior written permission of the Company. 除非另有說明，此報告結果僅對測試之樣品負責。本報告未經本公司書面許可，不可部分複製。

This Test Report is issued by the Company under its General Conditions of Service printed overleaf or available on request and accessible at http://www.sgs.com/terms_and_conditions.htm. Attention is drawn to the limitation of liability, indemnification and jurisdiction issues defined therein. Any holder of this Test Report is advised that information contained hereon reflects the Company's findings at the time of its intervention only and within the limits of Client's instructions, if any. The Company's sole responsibility is to its Client and this document does not exonerate parties to a transaction from exercising all their rights and obligations under the transaction documents. Any unauthorized alteration, forgery or falsification of the content or appearance of this document is unlawful and offenders may be prosecuted to the fullest extent of the law.

Test Report

No. : CE/2008/41800A Date : 2008/08/11 Page : 5 of 11

BOURNS INC.
1200 COLUMBIA AVE., RIVERSIDE, CA 92507-2114, USA



Test Item (s):	Unit	Method	MDL	Result
				No.1
20): 2,4,5-TRIMETHYLANILINE (CAS No.: 000137-17-7)	mg/kg	With reference to LMBG 82.02-2. Analysis was performed by GC/MS.	3	n.d.
21): O-ANISIDINE (CAS No.: 000090-04-0)	mg/kg	With reference to LMBG 82.02-2. Analysis was performed by GC/MS.	3	n.d.
22): P-AMINOAZOBENZENE (CAS No.: 000060-09-3)	mg/kg	With reference to LMBG 82.02-2. Analysis was performed by GC/MS.	3	n.d.
23): 2,4-XYLIDINE (CAS No.: 000095-68-1)	mg/kg	With reference to LMBG 82.02-2. Analysis was performed by GC/MS.	3	n.d.
24): 2,6-XYLIDINE (CAS No.: 000087-62-7)	mg/kg	With reference to LMBG 82.02-2. Analysis was performed by GC/MS.	3	n.d.

- Note :
1. mg/kg = ppm
 2. n.d. = Not Detected
 3. MDL = Method Detection Limit
 4. " - " = Not Regulated
 5. "----" = Not Conducted
 6. ** = Qualitative analysis (No Unit)
 7. Negative = Undetectable / Positive = Detectable
 8. Negative = "< 1.0 %", Positive = "> 1.0 %"
 9. The MDL is 5ppm for the single compound of CP

Unless otherwise stated the results shown in this test report refer only to the sample(s) tested. This test report cannot be reproduced, except in full, without prior written permission of the Company. 除非另有說明，此報告結果僅對測試之樣品負責。本報告未經本公司書面許可，不可部分複製。

This Test Report is issued by the Company under its General Conditions of Service printed overleaf or available on request and accessible at http://www.sgs.com/terms_and_conditions.htm. Attention is drawn to the limitation of liability, indemnification and jurisdiction issues defined therein. Any holder of this Test Report is advised that information contained hereon reflects the Company's findings at the time of its intervention only and within the limits of Client's instructions, if any. The Company's sole responsibility is to its Client and this document does not exonerate parties to a transaction from exercising all their rights and obligations under the transaction documents. Any unauthorized alteration, forgery or falsification of the content or appearance of this document is unlawful and offenders may be prosecuted to the fullest extent of the law.

Test Report

No. : CE/2008/41800A Date : 2008/08/11 Page : 6 of 11

BOURNS INC.
1200 COLUMBIA AVE., RIVERSIDE, CA 92507-2114, USA



- 1) These samples were dissolved totally by pre-conditioning method according to below flow chart.
(Cr⁶⁺ test method excluded)
- 2) Name of the person who made measurement: Troy Chang
- 3) Name of the person in charge of measurement: Chenyu Kung

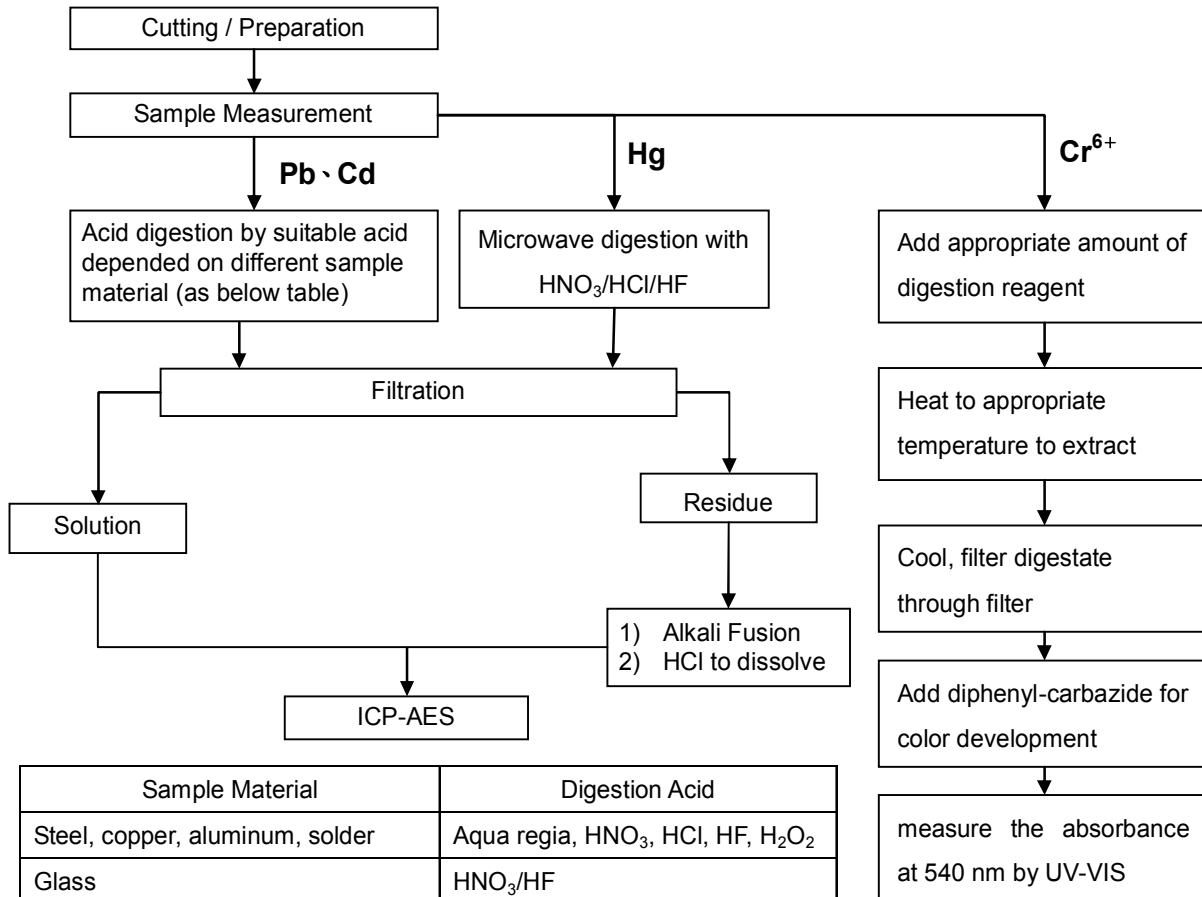

Sample Material	Digestion Acid
Steel, copper, aluminum, solder	Aqua regia, HNO ₃ , HCl, HF, H ₂ O ₂
Glass	HNO ₃ /HF
Gold, platinum, palladium, ceramic	Aqua regia
Silver	HNO ₃
Plastic	H ₂ SO ₄ , H ₂ O ₂ , HNO ₃ , HCl
Others	Any acid to total digestion

Unless otherwise stated the results shown in this test report refer only to the sample(s) tested. This test report cannot be reproduced, except in full, without prior written permission of the Company. 除非另有說明，此報告結果僅對測試之樣品負責。本報告未經本公司書面許可，不可部分複製。

This Test Report is issued by the Company under its General Conditions of Service printed overleaf or available on request and accessible at http://www.sgs.com/terms_and_conditions.htm. Attention is drawn to the limitation of liability, indemnification and jurisdiction issues defined therein. Any holder of this Test Report is advised that information contained hereon reflects the Company's findings at the time of its intervention only and within the limits of Client's instructions, if any. The Company's sole responsibility is to its Client and this document does not exonerate parties to a transaction from exercising all their rights and obligations under the transaction documents. Any unauthorized alteration, forgery or falsification of the content or appearance of this document is unlawful and offenders may be prosecuted to the fullest extent of the law.

Test Report

No. : CE/2008/41800A Date : 2008/08/11 Page : 7 of 11

BOURNS INC.
1200 COLUMBIA AVE., RIVERSIDE, CA 92507-2114, USA



PBB/PBDE analytical FLOW CHART

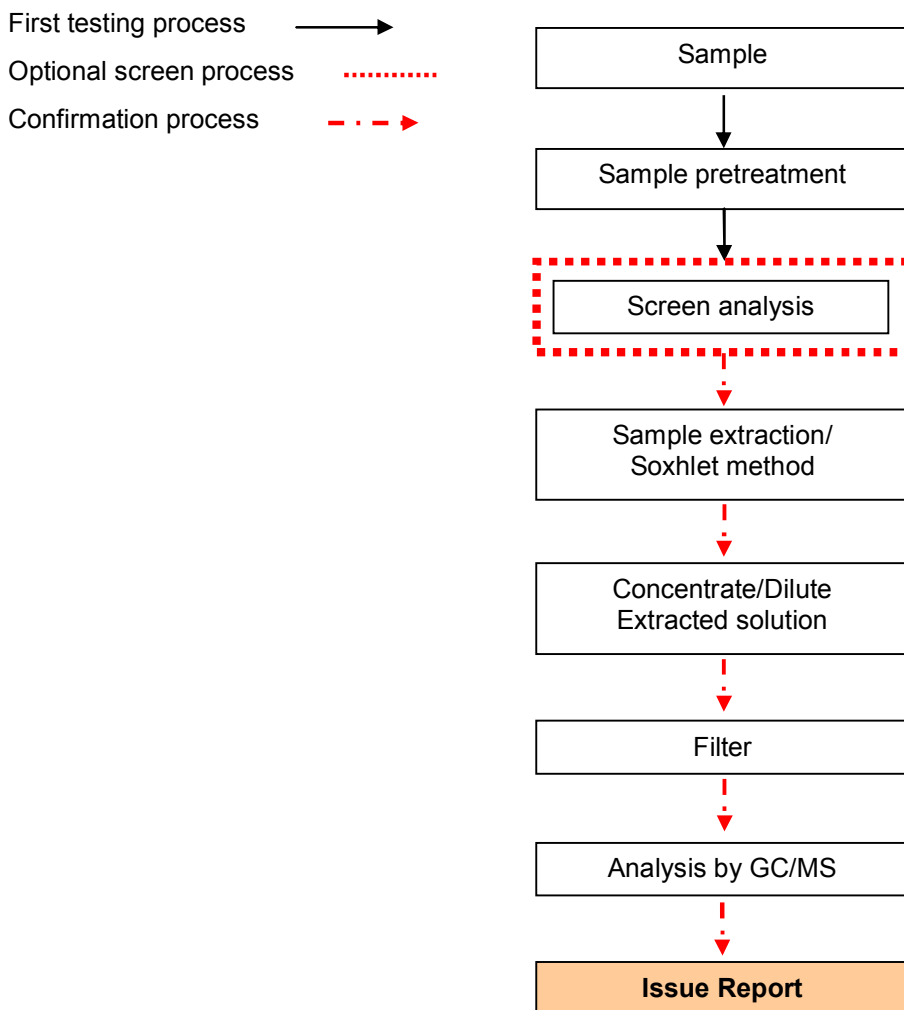

Unless otherwise stated the results shown in this test report refer only to the sample(s) tested. This test report cannot be reproduced, except in full, without prior written permission of the Company. 除非另有說明，此報告結果僅對測試之樣品負責。本報告未經本公司書面許可，不可部分複製。

This Test Report is issued by the Company under its General Conditions of Service printed overleaf or available on request and accessible at http://www.sgs.com/terms_and_conditions.htm. Attention is drawn to the limitation of liability, indemnification and jurisdiction issues defined therein. Any holder of this Test Report is advised that information contained hereon reflects the Company's findings at the time of its intervention only and within the limits of Client's instructions, if any. The Company's sole responsibility is to its Client and this document does not exonerate parties to a transaction from exercising all their rights and obligations under the transaction documents. Any unauthorized alteration, forgery or falsification of the content or appearance of this document is unlawful and offenders may be prosecuted to the fullest extent of the law.

Test Report

No. : CE/2008/41800A Date : 2008/08/11 Page : 8 of 11

BOURNS INC.
1200 COLUMBIA AVE., RIVERSIDE, CA 92507-2114, USA



Analytical flow chart of PFOA/PFOS content

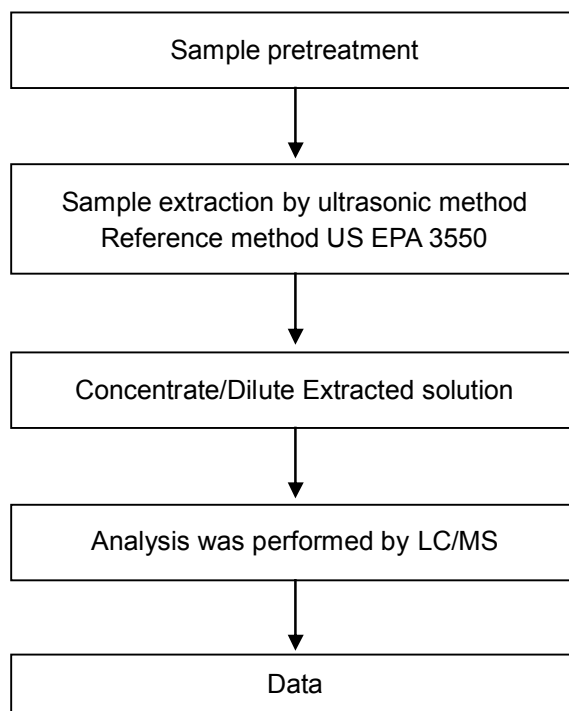

Unless otherwise stated the results shown in this test report refer only to the sample(s) tested. This test report cannot be reproduced, except in full, without prior written permission of the Company. 除非另有說明，此報告結果僅對測試之樣品負責。本報告未經本公司書面許可，不可部分複製。

This Test Report is issued by the Company under its General Conditions of Service printed overleaf or available on request and accessible at http://www.sgs.com/terms_and_conditions.htm. Attention is drawn to the limitation of liability, indemnification and jurisdiction issues defined therein. Any holder of this Test Report is advised that information contained hereon reflects the Company's findings at the time of its intervention only and within the limits of Client's instructions, if any. The Company's sole responsibility is to its Client and this document does not exonerate parties to a transaction from exercising all their rights and obligations under the transaction documents. Any unauthorized alteration, forgery or falsification of the content or appearance of this document is unlawful and offenders may be prosecuted to the fullest extent of the law.

Test Report

No. : CE/2008/41800A Date : 2008/08/11 Page : 9 of 11

BOURNS INC.
1200 COLUMBIA AVE., RIVERSIDE, CA 92507-2114, USA



Analysis flow chart for determination of PVC in material

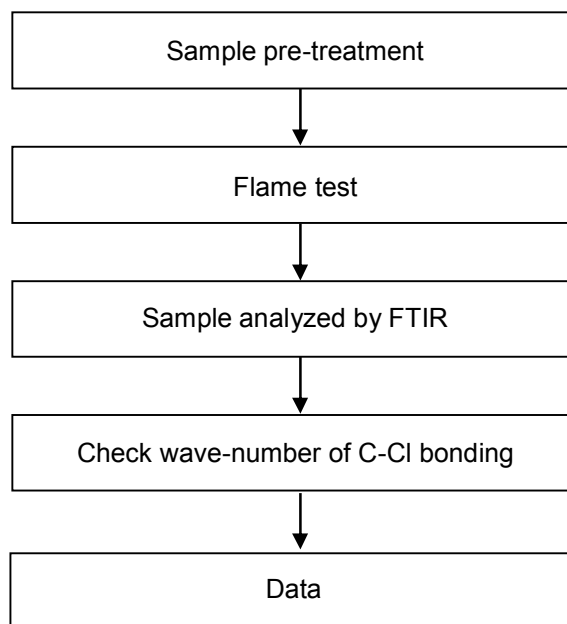

Unless otherwise stated the results shown in this test report refer only to the sample(s) tested. This test report cannot be reproduced, except in full, without prior written permission of the Company. 除非另有說明，此報告結果僅對測試之樣品負責。本報告未經本公司書面許可，不可部分複製。

This Test Report is issued by the Company under its General Conditions of Service printed overleaf or available on request and accessible at http://www.sgs.com/terms_and_conditions.htm. Attention is drawn to the limitation of liability, indemnification and jurisdiction issues defined therein. Any holder of this Test Report is advised that information contained hereon reflects the Company's findings at the time of its intervention only and within the limits of Client's instructions, if any. The Company's sole responsibility is to its Client and this document does not exonerate parties to a transaction from exercising all their rights and obligations under the transaction documents. Any unauthorized alteration, forgery or falsification of the content or appearance of this document is unlawful and offenders may be prosecuted to the fullest extent of the law.

Test Report

No. : CE/2008/41800A Date : 2008/08/11 Page : 10 of 11

BOURNS INC.
1200 COLUMBIA AVE., RIVERSIDE, CA 92507-2114, USA



Analysis flow chart for determination of Asbestos

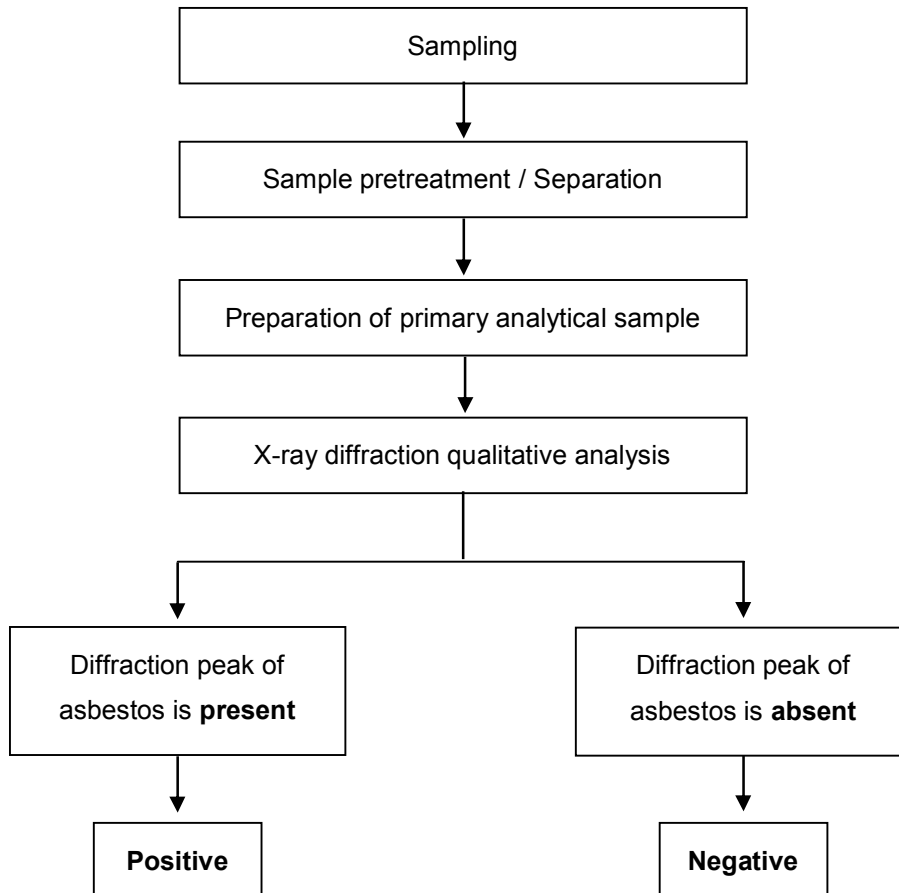

Unless otherwise stated the results shown in this test report refer only to the sample(s) tested. This test report cannot be reproduced, except in full, without prior written permission of the Company. 除非另有說明，此報告結果僅對測試之樣品負責。本報告未經本公司書面許可，不可部分複製。

This Test Report is issued by the Company under its General Conditions of Service printed overleaf or available on request and accessible at http://www.sgs.com/terms_and_conditions.htm. Attention is drawn to the limitation of liability, indemnification and jurisdiction issues defined therein. Any holder of this Test Report is advised that information contained hereon reflects the Company's findings at the time of its intervention only and within the limits of Client's instructions, if any. The Company's sole responsibility is to its Client and this document does not exonerate parties to a transaction from exercising all their rights and obligations under the transaction documents. Any unauthorized alteration, forgery or falsification of the content or appearance of this document is unlawful and offenders may be prosecuted to the fullest extent of the law.

Test Report

No. : CE/2008/41800A Date : 2008/08/11 Page : 11 of 11

BOURNS INC.
1200 COLUMBIA AVE., RIVERSIDE, CA 92507-2114, USA



** End of Report **

Unless otherwise stated the results shown in this test report refer only to the sample(s) tested. This test report cannot be reproduced, except in full, without prior written permission of the Company. 除非另有說明，此報告結果僅對測試之樣品負責。本報告未經本公司書面許可，不可部分複製。

This Test Report is issued by the Company under its General Conditions of Service printed overleaf or available on request and accessible at http://www.sgs.com/terms_and_conditions.htm. Attention is drawn to the limitation of liability, indemnification and jurisdiction issues defined therein. Any holder of this Test Report is advised that information contained hereon reflects the Company's findings at the time of its intervention only and within the limits of Client's instructions, if any. The Company's sole responsibility is to its Client and this document does not exonerate parties to a transaction from exercising all their rights and obligations under the transaction documents. Any unauthorized alteration, forgery or falsification of the content or appearance of this document is unlawful and offenders may be prosecuted to the fullest extent of the law.